



Shepard Exposition Services

1531 Carroll Drive, NW

Atlanta, GA 30318

Customer Service Phone: (404) 720-8600

Customer Service Fax: (404) 720-8755

Customer Service Email: atlanta@shepardes.com

Event Code: G143840911

Discount Deadline: August 23, 2011

EXPO FURNISHINGS

BusCon

September 13-14, 2011

Navy Pier-Chicago

Chicago, Illinois

TABLES - ALL DISPLAY TABLES ARE 24" WIDE



Choose drape color (place color code next to order):

Red (01) Gold (04) Burgundy (07)
 Green (02) Blue (05) Grey (10)
 White (03) Black (06) Teal (13)

| SKIRTED TABLES | | | | | | |
|----------------|------|-------|--------------|----------|---------|--------|
| Code | Qty. | Color | Size | Discount | Regular | Amount |
| 50042 | | | 4'L X 30"H | 127.75 | 166.10 | |
| 50046 | | | 6'L X 30"H | 140.00 | 182.00 | |
| 50050 | | | 8'L X 30"H | 165.00 | 214.50 | |
| 50043 | | | 4'L X 42"H | 154.00 | 200.20 | |
| 50047 | | | 6'L x 42"H | 165.00 | 214.50 | |
| 50051 | | | 8'L x 42"H | 231.90 | 301.45 | |
| 50052 | | | 4th Side 30" | 77.00 | 100.10 | |
| 50171 | | | 4th Side 42" | 77.00 | 100.10 | |

Tables are 3-sided draped, must order 4th side for all sides to be draped.

| UNSKIRTED TABLES | | | | | |
|------------------|------|------------|----------|---------|--------|
| Code | Qty. | Size | Discount | Regular | Amount |
| 50040 | | 4'L X 30"H | 88.55 | 115.10 | |
| 50044 | | 6'L X 30"H | 103.65 | 134.75 | |
| 50048 | | 8'L X 30"H | 124.60 | 162.00 | |
| 50041 | | 4'L X 42"H | 99.70 | 129.60 | |
| 50045 | | 6'L x 42"H | 124.60 | 162.00 | |
| 50049 | | 8'L x 42"H | 138.95 | 180.65 | |

RISERS - WOODEN PLANKING, 8" WIDE

| DRAPED RISERS | | | | | |
|-----------------|------|------------|----------|---------|--------|
| Code | Qty. | Size | Discount | Regular | Amount |
| 50082 | | 4'L X 6"H | 53.60 | 69.70 | |
| 50084 | | 6'L X 6"H | 68.30 | 88.80 | |
| 50086 | | 8'L X 6"H | 86.60 | 112.60 | |
| 50083 | | 4'L X 12"H | 108.50 | 141.05 | |
| 50085 | | 6'L x 12"H | 135.10 | 175.65 | |
| 50087 | | 8'L x 12"H | 150.50 | 195.65 | |
| UNDRAPED RISERS | | | | | |
| Code | Qty. | Size | Discount | Regular | Amount |
| 50076 | | 4'L X 6"H | 25.75 | 33.50 | |
| 50078 | | 6'L X 6"H | 36.20 | 47.05 | |
| 50080 | | 8'L X 6"H | 46.90 | 60.95 | |
| 50077 | | 4'L X 12"H | 50.05 | 65.05 | |
| 50079 | | 6'L x 12"H | 71.40 | 92.80 | |
| 50081 | | 8'L x 12"H | 87.35 | 113.55 | |

STANDARD SEATING



| Code | Qty. | Item | Discount | Regular | Amount |
|-------|------|--------------|----------|---------|--------|
| 50020 | | Side Chair | 77.00 | 100.10 | |
| 50021 | | Arm Chair | 105.00 | 136.50 | |
| 50024 | | Stool w/back | 110.60 | 143.80 | |

STANDARD ACCESSORIES



| Code | Qty. | Item | Discount | Regular | Amount |
|-------|------|-----------------|----------|---------|--------|
| 50091 | | Wastebasket | 18.00 | 23.40 | |
| 50094 | | Floor Easel | 45.50 | 59.15 | |
| 50245 | | Literature Rack | 175.00 | 227.50 | |

Literature rack styles may vary based on location and availability.



| Code | Qty. | Item | Discount | Regular | Amount |
|-------|------|--------------|----------|---------|--------|
| 50175 | | Bag Rack | 218.40 | 283.90 | |
| 50092 | | Coat Rack | 77.55 | 100.80 | |
| 50093 | | Garment Rack | 218.40 | 283.90 | |



| Code | Qty. | Item | Discount | Regular | Amount |
|-------|------|--------------------|----------|---------|--------|
| 50101 | | Chrome Stanchion | 63.70 | 82.80 | |
| 50102 | | Velvet Rope, 7' | 101.70 | 132.20 | |
| 50095 | | Sign Holder, 22x28 | 151.20 | 196.55 | |

SKIRTING OF EXHIBITOR EQUIPMENT-per linear ft.

| | | | | | |
|-------|--|-----------------|-------|-------|--|
| 50058 | | Sateen Skirting | 17.35 | 22.55 | |
|-------|--|-----------------|-------|-------|--|

Please choose color from skirted table section.

Please complete the following:

Company Name: _____ **Booth #:** _____
Contact Name: _____ **Phone #:** _____
Authorized Signature: _____

| | | |
|-------------------------|----|--|
| Total Expo Furnishings: | \$ | |
| 6.250% Tax: | \$ | |
| Amount Due: | \$ | |

Signature also indicates you read and accept the Payment Policy and Terms and Conditions.

Must order by discount deadline date to receive discounted pricing. Payment Authorization must be completed and returned with order.

There are no exchanges or refunds once item has been delivered to your booth. Cancellation must be received 24 hours prior to first exhibitor move-in day.



Shepard Exposition Services

1531 Carroll Drive, NW

Atlanta, GA 30318

Customer Service Phone: (404) 720-8600

Customer Service Fax: (404) 720-8755

Customer Service Email: atlanta@shepardes.com

Event Code: G143840911

Discount Deadline: August 23, 2011

SPECIALTY FURNISHINGS/ACCESSORIES

BusCon

September 13-14, 2011

Navy Pier-Chicago

Chicago, Illinois

SPECIALTY CHAIRS AND TABLES



| Qty. | Item | Discount | Regular | Amount |
|-------|------------------|----------|---------|--------|
| 51086 | Director's Chair | 82.60 | 107.40 | |
| 51090 | Director's Stool | 147.70 | 192.00 | |
| 50032 | Ped. Table,30" | 180.00 | 234.00 | |
| 51089 | Ped. Table,42" | 180.00 | 234.00 | |
| 50030 | Rnd Side Table | 105.00 | 136.50 | |
| 50031 | Sq. Side Table | 105.00 | 136.50 | |

SHOWCASES



Full View

Quarter View

| Qty. | Item | Discount | Regular | Amount |
|-------|-----------------|----------|---------|--------|
| 50067 | Full View 4' | 823.15 | 1070.10 | |
| 50068 | Full View 6' | 907.95 | 1180.35 | |
| 50069 | Quarter View 4' | 823.15 | 1070.10 | |
| 50070 | Quarter View 6' | 907.95 | 1180.35 | |

Colors and styles of showcases may vary depending on location and availability.

MISCELLANEOUS ITEMS



| Qty. | Item | Discount | Regular | Amount |
|-------|--------------|----------|---------|--------|
| 50185 | Drawing Bowl | 48.15 | 62.60 | |
| 50098 | Refrigerator | 626.85 | 814.90 | |
| 50088 | 8' Upright | 28.90 | 37.55 | |
| 50089 | 8' Crossbar | 19.25 | 25.05 | |

GRID AND GRID ACCESSORIES

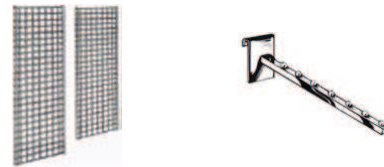

| Qty. | Size | Discount | Regular | Amount |
|-------|----------------------|----------|---------|--------|
| 50236 | 2'X8' w/legs, each | 196.75 | 255.80 | |
| 50237 | 2'X8' w/o legs, each | 147.50 | 191.75 | |
| 50242 | 7-Ball Waterfall | 13.50 | 17.55 | |

Other accessories available, please call customer service for more information.

1/4" PERFBORD & VELCRO TACK BOARD

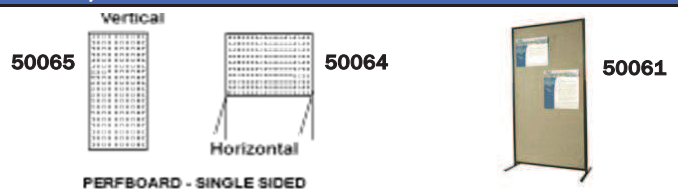

| Qty. | Item | Discount | Regular | Amount |
|-------|------------------------|----------|---------|--------|
| 50065 | 4'X8' Vert., 1/4"holes | 265.65 | 345.35 | |
| 50064 | 4'X8' Horz., 1/4"holes | 265.65 | 345.35 | |
| 50104 | 6" Hooks (12) | 43.75 | 56.90 | |
| 50060 | 4' X 8' Horz. | 266.50 | 346.45 | |
| 50061 | 4' x 8' Vert. | 266.50 | 346.45 | |

| | |
|--|----|
| Total Specialty Furnishings/Accessories: | \$ |
| 6.250% Tax: | \$ |
| Amount Due: | \$ |



SPECIAL DRAPERY BACKGROUNDS - Per linear foot

Must be approved by show management.

| Lin. Ft. | Item | Discount | Regular | Amount |
|----------|---------|----------|---------|--------|
| 50073 | 8' High | 19.95 | 25.95 | |
| 50074 | 3' High | 15.75 | 20.50 | |

Choose Color: Minimum 4' panel rental required.

- Red (01)
 Blue (05)
 Grey (10)
 White (03)
 Black (06)
 Burgundy (07)

Please complete the following:

Company Name: _____ **Booth #:** _____
Contact Name: _____ **Phone #:** _____
Authorized Signature: _____

Signature also indicates you read and accept the Payment Policy and Terms and Conditions.

Must order by discount deadline date to receive discounted pricing. Payment Authorization must be completed and returned with order.

There are no exchanges or refunds once item has been delivered to your booth. Cancellation must be received 24 hours prior to first exhibitor move-in day.



Shepard Exposition Services
1531 Carroll Drive, NW
Atlanta, GA 30318

Customer Service Phone: (404) 720-8600
Customer Service Fax: (404) 720-8755
Customer Service Email: atlanta@shepardes.com
Event Code: G143840911

EXECUTIVE FURNITURE

BusCon
September 13-14, 2011
Navy Pier-Chicago
Chicago, Illinois

Discount Deadline: August 23, 2011

COMFORT SEATING/OTTOMANS

| Qty. | Item | Discount | Regular | Amount |
|----------------------------------|------|----------|---------|--------|
| Key West - Black | | | | |
| | SOM | 763.70 | 992.80 | |
| | LSM | 677.05 | 880.15 | |
| | OCB | 555.10 | 721.65 | |
| Lisbon - Charcoal Leather | | | | |
| | SOC | 1003.85 | 1305.00 | |
| | LSC | 905.45 | 1177.10 | |
| | CHC | 665.35 | 864.95 | |
| Memphis | | | | |
| | MPS | 718.50 | 934.05 | |
| | MPC | 509.80 | 662.75 | |
| Astro | | | | |
| | SOQ | 934.90 | 1215.35 | |
| | CHQ | 618.10 | 803.55 | |
| Newport | | | | |
| | SED | 1952.60 | 2538.40 | |
| | LSD | 872.00 | 1133.60 | |
| | CHD | 480.25 | 624.35 | |
| Miscellaneous Seating | | | | |
| | SO1 | 866.05 | 1125.85 | |
| | OCU | 533.40 | 693.40 | |
| | OCW | 1043.30 | 1356.30 | |
| | OCY | 259.85 | 337.80 | |
| Ottomans | | | | |
| | OSA | 413.35 | 537.35 | |
| | OTP | 460.55 | 598.70 | |
| | OTM | 515.70 | 670.40 | |
| | OTH | 157.45 | 204.70 | |
| | OTD | 145.65 | 189.35 | |



COCKTAIL, END TABLES & LAMPS

| Qty. | Item | Discount | Regular | Amount |
|------------------------|----------------|----------|---------|--------|
| Cocktail Tables | | | | |
| | C1E | 366.10 | 475.95 | |
| | C1F | 334.65 | 435.05 | |
| | C1C | 344.40 | 447.70 | |
| | C1M | 334.60 | 435.00 | |
| End Tables | | | | |
| | E1E | 344.40 | 447.70 | |
| | E1F | 312.95 | 406.85 | |
| | E1C | 322.85 | 419.70 | |
| | E1M | 289.30 | 376.10 | |
| Lamps | | | | |
| | LA1-floor lamp | 204.70 | 266.10 | |
| | LA2-table lamp | 204.70 | 266.10 | |



| | |
|-------------|----|
| Subtotal | \$ |
| 6.250% Tax | \$ |
| Amount Due: | \$ |

Floor orders are subject to availability. Substitutions may be provided without prior notification.

Please complete the following:

Company Name: _____ **Booth #:** _____
Contact Name: _____ **Phone #:** _____
Authorized Signature: _____

Signature also indicates you read and accept the Payment Policy and Terms and Conditions.

Must order by discount deadline date to receive discounted pricing. Payment Authorization must be completed and returned with order.

There are no exchanges or refunds once item has been delivered to your booth. Cancellation must be received 24 hours prior to first exhibitor move-in day.



Shepard Exposition Services

1531 Carroll Drive, NW

Atlanta, GA 30318

Customer Service Phone: (404) 720-8600

Customer Service Fax: (404) 720-8755

Customer Service Email: atlanta@shepardes.com

Event Code: G143840911

Discount Deadline: August 23, 2011

EXECUTIVE FURNITURE

BusCon

September 13-14, 2011

Navy Pier-Chicago

Chicago, Illinois

CONFERENCE TABLES

| Qty. | Item | Discount | Regular | Amount |
|---|--------------|----------|---------|--------|
| Geo Tables - 29" High | | | | |
| | CE2 (60"L) | 559.00 | 726.70 | |
| | CF2 (60"L) | 539.35 | 701.15 | |
| | CE1 (42"L) | 385.75 | 501.50 | |
| | CF1 (42"L) | 366.10 | 475.95 | |
| Graphite Nebula - 29" High | | | | |
| | CB2 (6'L) | 602.35 | 783.05 | |
| | CB3 (8'L) | 730.25 | 949.35 | |
| | CB1 (42"RND) | 494.05 | 642.25 | |
| Mahogany - 29" High | | | | |
| | CC6 (6'L) | 559.00 | 726.70 | |
| | CC7 (8'L) | 688.95 | 895.65 | |
| | CC8 (10'L) | 1096.35 | 1425.25 | |
| | CC5 (42"RND) | 491.25 | 638.65 | |
| Miscellaneous Conf. Table - 29" High | | | | |
| | CG1 (42"RND) | 397.60 | 516.90 | |



CONFERENCE CHAIRS

| Qty. | Item | Discount | Regular | Amount |
|------------------------------|------|----------|---------|--------|
| Panton | | | | |
| | OTO | 590.50 | 767.65 | |
| | SC9 | 259.85 | 337.80 | |
| Luxor - Black Leather | | | | |
| | XC3 | 484.20 | 629.45 | |
| | XC2 | 525.55 | 683.20 | |
| | XC1 | 559.00 | 726.70 | |
| Altura - Black Crepe | | | | |
| | XC6 | 431.05 | 560.35 | |
| | XC5 | 474.40 | 616.70 | |
| | XC4 | 515.70 | 670.40 | |
| Brewer | | | | |
| | SC3 | 230.30 | 299.40 | |
| | SC2 | 230.30 | 299.40 | |
| Miscellaneous Chairs | | | | |
| | SC8 | 214.55 | 278.90 | |
| | SC1 | 246.05 | 319.85 | |
| | SC4 | 246.05 | 319.85 | |
| | SC6 | 301.20 | 391.55 | |



Floor orders are subject to availability. Substitutions may be provided without prior notification.

Please complete the following:

Company Name: _____ **Booth #:** _____
Contact Name: _____ **Phone #:** _____
Authorized Signature: _____

| | |
|-------------|----|
| Subtotal | \$ |
| 6.250% Tax | \$ |
| Amount Due: | \$ |

Signature also indicates you read and accept the Payment Policy and Terms and Conditions.

Must order by discount deadline date to receive discounted pricing. Payment Authorization must be completed and returned with order.

There are no exchanges or refunds once item has been delivered to your booth. Cancellation must be received 24 hours prior to first exhibitor move-in day.



Shepard Exposition Services

1531 Carroll Drive, NW

Atlanta, GA 30318

Customer Service Phone: (404) 720-8600

Customer Service Fax: (404) 720-8755

Customer Service Email: atlanta@shepardes.com

Event Code: G143840911

Discount Deadline: August 23, 2011

EXECUTIVE FURNITURE

BusCon

September 13-14, 2011

Navy Pier-Chicago
Chicago, Illinois

BAR TABLES

| Qty. | Item | Discount | Regular | Amount |
|-----------------------------|------|----------|---------|--------|
| 36" Round x 42" High | | | | |
| | VTN | 334.65 | 435.05 | |
| | VTM | 334.65 | 435.05 | |
| 30" Round x 42" High | | | | |
| | VTK | 322.85 | 419.70 | |
| | VTJ | 322.85 | 419.70 | |
| | VTF | 366.10 | 475.95 | |
| | VTC | 322.85 | 419.70 | |
| | WTJ | 409.35 | 532.15 | |
| | WTF | 450.80 | 586.05 | |



BARS

| Qty. | Item | Discount | Regular | Amount |
|--------------------------------|------|----------|---------|--------|
| Martini Bars - 47" High | | | | |
| | BR1 | 1875.80 | 2438.55 | |
| | BRC | 5399.15 | 7018.90 | |



BAR STOOLS

| Qty. | Item | Discount | Regular | Amount |
|----------------------------------|------------|----------|---------|--------|
| Ohio - Chrome, 31" High | | | | |
| | BS3 | 246.05 | 319.85 | |
| | BS2 | 246.05 | 319.85 | |
| | BS1 | 246.05 | 319.85 | |
| Banana - Chrome, 30" High | | | | |
| | BST | 330.70 | 429.90 | |
| | BSS | 330.70 | 429.90 | |
| Oslo - 30" High | | | | |
| | BSD | 344.45 | 447.80 | |
| | BSC | 344.45 | 447.80 | |
| Miscellaneous | | | | |
| | BSL (29"H) | 261.80 | 340.35 | |
| | BSN (29"H) | 372.05 | 483.65 | |



Floor orders are subject to availability. Substitutions may be provided without prior notification.

Please complete the following:

Company Name: _____ **Booth #:** _____
Contact Name: _____ **Phone #:** _____
Authorized Signature: _____

Signature also indicates you read and accept the Payment Policy and Terms and Conditions.

Must order by discount deadline date to receive discounted pricing. Payment Authorization must be completed and returned with order.

There are no exchanges or refunds once item has been delivered to your booth. Cancellation must be received 24 hours prior to first exhibitor move-in day.

| | | |
|-------------|----|--|
| Subtotal | \$ | |
| 6.250% Tax | \$ | |
| Amount Due: | \$ | |



Shepard Exposition Services

1531 Carroll Drive, NW
Atlanta, GA 30318

Customer Service Phone: (404) 720-8600

Customer Service Fax: (404) 720-8755

Customer Service Email: atlanta@shepardes.com

Event Code: G143840911

Discount Deadline: August 23, 2011

EXECUTIVE FURNITURE

BusCon

September 13-14, 2011

Navy Pier-Chicago
Chicago, Illinois

CAFÉ TABLES

| Qty. | Item | Discount | Regular | Amount |
|-----------------------------|------|----------|---------|--------|
| 36" Round x 29" High | | | | |
| | ZTP | 310.95 | 404.25 | |
| | ZTN | 310.95 | 404.25 | |
| | ZTM | 310.95 | 404.25 | |
| | XTP | 419.25 | 545.05 | |
| | XTN | 419.25 | 545.05 | |
| | XTM | 419.25 | 545.05 | |
| 30" Round x 29" High | | | | |
| | ZTK | 279.50 | 363.35 | |
| | ZTJ | 279.50 | 363.35 | |
| | XTK | 385.75 | 501.50 | |
| | XTJ | 385.75 | 501.50 | |
| | XTF | 425.10 | 552.65 | |

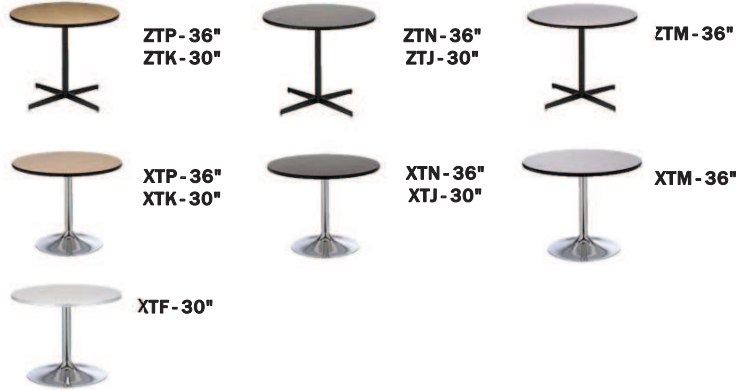

STACKING & UTILITY SEATING

| Qty. | Item | Discount | Regular | Amount |
|---------------------------------|------|----------|---------|--------|
| Stacking Chair, 37" High | | | | |
| | CS8 | 149.60 | 194.50 | |
| | CS9 | 149.60 | 194.50 | |
| Altura - Black Crepe | | | | |
| | SY1 | 269.65 | 350.55 | |
| | DF1 | 399.55 | 519.40 | |



PRODUCT DISPLAY, FILES, REFRIGERATORS, & TRAINING ROOM FURNITURE

| Qty. | Item | Discount | Regular | Amount |
|------------------------|------|----------|---------|--------|
| Product Display | | | | |
| | PDF | 539.35 | 701.15 | |
| | PDH | 559.00 | 726.70 | |
| | PDK | 602.35 | 783.05 | |
| | PDL | 616.05 | 800.85 | |
| | BC6 | 460.55 | 598.70 | |
| | BC7 | 450.80 | 586.05 | |
| | ET1 | 460.55 | 598.70 | |
| | ET2 | 460.55 | 598.70 | |
| Training Room | | | | |
| | CP5 | 539.35 | 701.15 | |
| | PO3 | 645.60 | 839.30 | |
| | PO1 | 409.35 | 532.15 | |
| | WD2 | 474.40 | 616.70 | |
| | CO4 | 409.35 | 532.15 | |
| Lateral Files | | | | |
| | L26 | 570.85 | 742.10 | |
| | L27 | 539.35 | 701.15 | |
| Refrigerator | | | | |
| | R1Q | 375.95 | 488.75 | |



Floor orders are subject to availability. Substitutions may be provided without prior notification.

Please complete the following:

Company Name: _____

Booth #: _____

Subtotal \$ _____

Contact Name: _____

Phone #: _____

Tax: \$ _____

Authorized Signature: _____

Amount Due: \$ _____

Signature also indicates you read and accept the Payment Policy and Terms and Conditions.

Must order by discount deadline date to receive discounted pricing. Payment Authorization must be completed and returned with order.

There are no exchanges or refunds once item has been delivered to your booth. Cancellation must be received 24 hours prior to first exhibitor move-in day.



Shepard Exposition Services

1531 Carroll Drive, NW

Atlanta, GA 30318

Exhibit Solutions Sales Phone: 404-720-8652

Exhibit Solutions Sales Fax: 404-720-8757

Customer Service Email: lrubin@shepardes.com

Event Code: G143840911

EXHIBIT SOLUTIONS ACCESSORIES

BusCon

September 13-14, 2011

Navy Pier-Chicago

Chicago, Illinois

Discount Deadline: August 23, 2011

ACCESSORIES

| Code | Qty. | Description | Discount | Regular | Amount |
|--|------|-------------|----------|---------|--------|
| Showcases | | | | | |
| 66270 | | Quarterview | 1104.45 | 1435.80 | |
| Please choose color: <input type="checkbox"/> Black (06) <input type="checkbox"/> White (03) | | | | | |
| 66271 | | Triangular | 1009.20 | 1311.95 | |
| Please choose color: <input type="checkbox"/> Black (06) <input type="checkbox"/> White (03) | | | | | |
| 66272 | | Square | 1191.95 | 1549.55 | |
| Please choose color: <input type="checkbox"/> Black (06) <input type="checkbox"/> White (03) | | | | | |
| Reception Counters | | | | | |
| 66274 | | RC1 | 2369.00 | 3079.70 | |
| Please choose color: <input type="checkbox"/> Chrome (CH) <input type="checkbox"/> Wood (W) | | | | | |
| 66275 | | RC2 | 875.45 | 1138.10 | |
| Please choose color: <input type="checkbox"/> Black (06) <input type="checkbox"/> White (03) | | | | | |
| 66276 | | RC3 | 1899.10 | 2468.85 | |
| Computer Stands | | | | | |
| 66285 | | CS1 | 1104.45 | 1435.80 | |
| 66286 | | CS2 | 643.65 | 836.75 | |
| Literature and Product Display | | | | | |
| 66277 | | Gondola | 584.85 | 760.30 | |
| Please choose color: <input type="checkbox"/> Black (06) <input type="checkbox"/> White (03) | | | | | |
| 66278 | | GL1 | 1033.00 | 1342.90 | |
| 66279 | | GL2 | 977.40 | 1270.60 | |
| 66280 | | LS1 | 311.90 | 405.45 | |
| 66281 | | LS2 | 206.50 | 268.45 | |
| Locking Cabinets | | | | | |
| 66282 | | LC1 | 818.50 | 1064.05 | |
| Please choose color: <input type="checkbox"/> Black (06) <input type="checkbox"/> White (03) | | | | | |
| 66283 | | LC2 | 993.30 | 1291.30 | |
| Please choose color: <input type="checkbox"/> Black (06) <input type="checkbox"/> White (03) | | | | | |
| 66284 | | LC3 | 603.90 | 785.05 | |
| Please choose color: <input type="checkbox"/> Black (06) <input type="checkbox"/> White (03) | | | | | |

Please fax completed form to Exhibit Solutions Department at 404-720-8757.

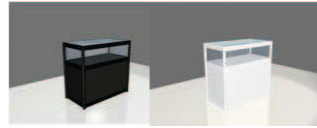

Quarterview Showcase



Triangular Showcase

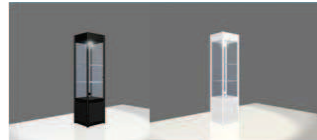

Square Showcase

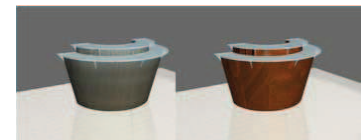

RC1

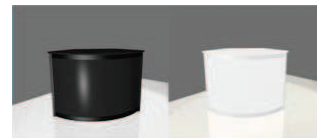

RC2



RC3



CS1

CS2

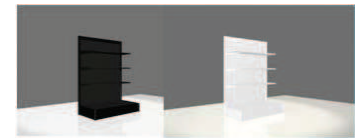

Gondola

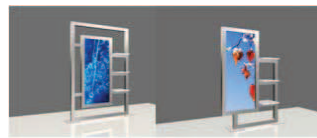

GL1

GL2



LS1

LS2

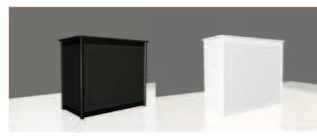

LC1 - 1 meter wide

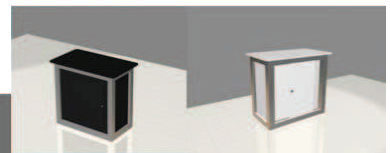

LC3



LC2 - 1.5 meters wide

Please complete the following:

Company Name: _____ Booth #: _____
 Contact Name: _____ Phone #: _____
 Authorized Signature: _____

| | |
|------------|----|
| Subtotal | \$ |
| 6.250% Tax | \$ |
| Amount Due | \$ |

Signature also indicates you read and accept the Payment Policy and Terms and Conditions.

Must order by discount deadline date to receive discounted pricing. Payment Authorization must be completed and returned with order.

There are no exchanges or refunds once item has been delivered to your booth. Cancellation must be received 24 hours prior to first exhibitor move-in day.

